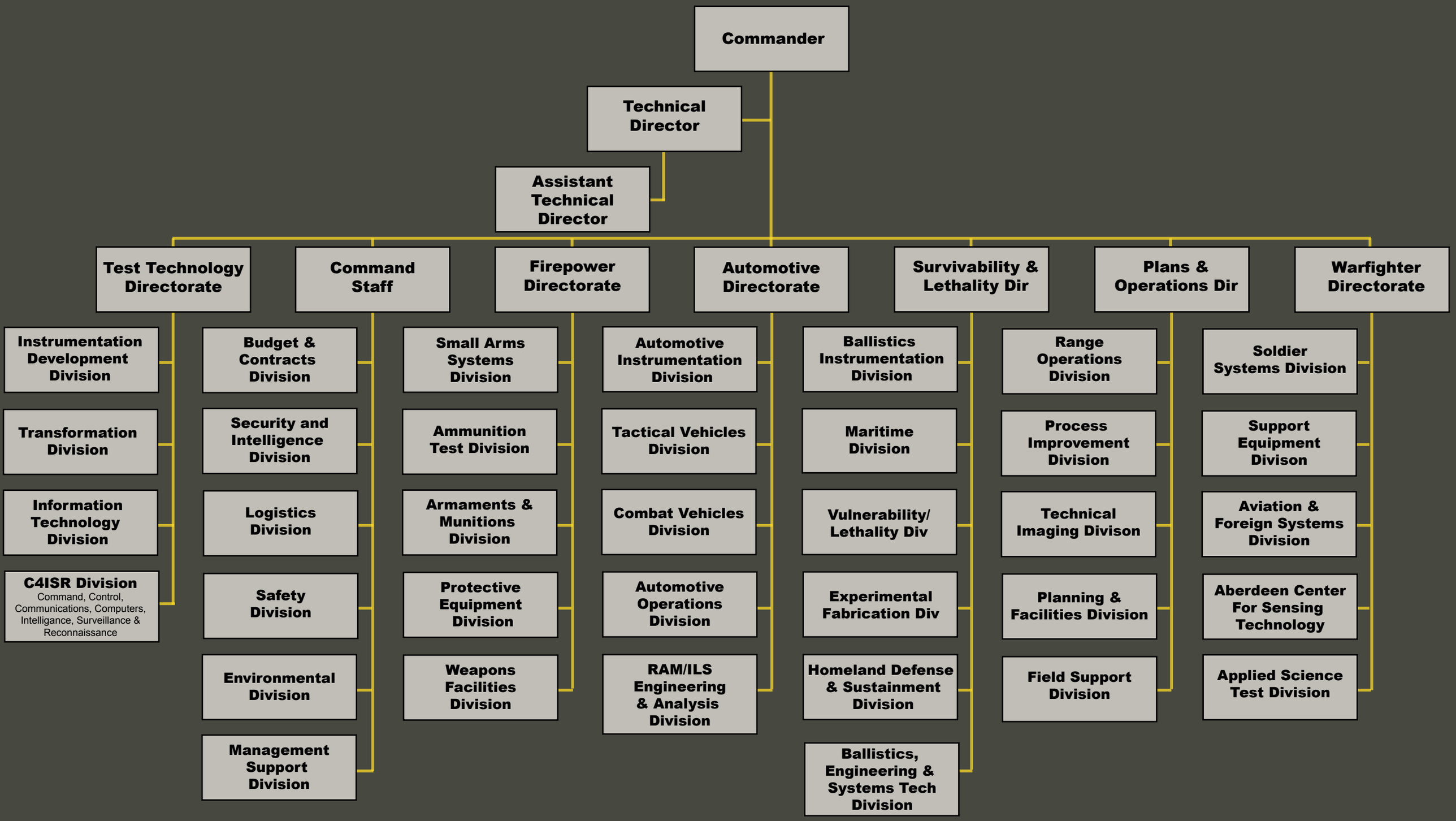
Commander
Technical Director
Assistant Technical Director
Test Technology Directorate
Command Staff
Firepower Directorate
Automotive Directorate
Survivability & Lethality Dir
Plans & Operations Dir
Warfighter Directorate
Instrumentation Development Division
Transformation Division
Information Technology Division
C4ISR Division
Command, Control, Communications, Computers, Intelligance, Surveillance & Reconnaissance
Budget & Contracts Division
Security and Intelligence Division
Logistics Division
Safety Division
Environmental Division
Management Support Division
Small Arms Systems Division
Ammunition Test Division
Armaments & Munitions Division
Protective Equipment Division
Weapons Facilities Division
Automotive Instrumentation Division
Tactical Vehicles Division
Combat Vehicles Division
Automotive Operations Division
RAM/ILS Engineering & Analysis Division
Ballistics Instrumentation Division
Maritime Division
Vulnerability/ Lethality Div
Experimental Fabrication Div
Homeland Defense & Sustainment Division
Ballistics, Engineering & Systems Tech Division
Range Operations Division
Process Improvement Division
Technical Imaging Divison
Planning & Facilities Division
Field Support Division
Soldier Systems Division
Support Equipment Divison
Aviation & Foreign Systems Division
Aberdeen Center For Sensing Technology
Applied Science Test Division